

Borgermøde 16. november 2017

Sikring af Korsør Bymidte



Lars Frederiksen – Projektleder og Specialist
Vand & Natur – COWI A/S

Korsør



Korsør

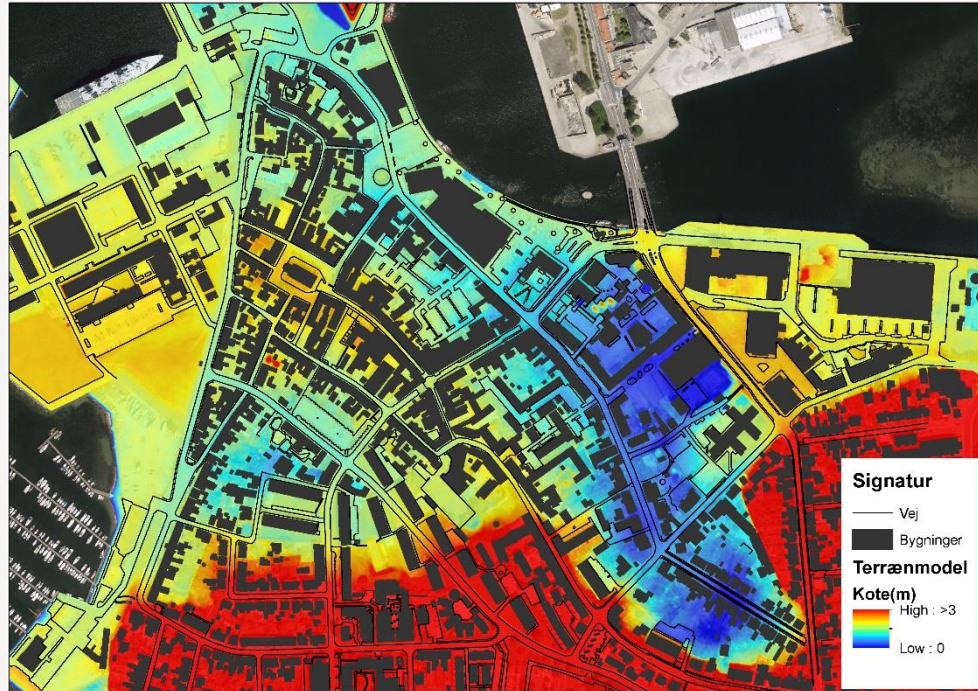

Benyttet Hændelse

100 års
hændelse
fremskrevet
til år 2050.

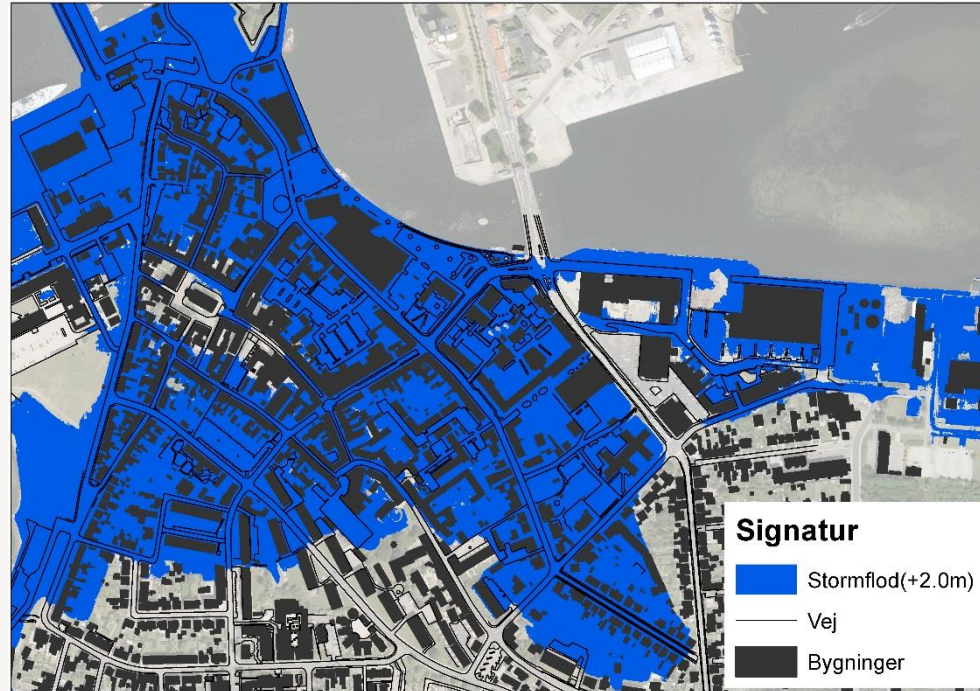

Benyttet Hændelse

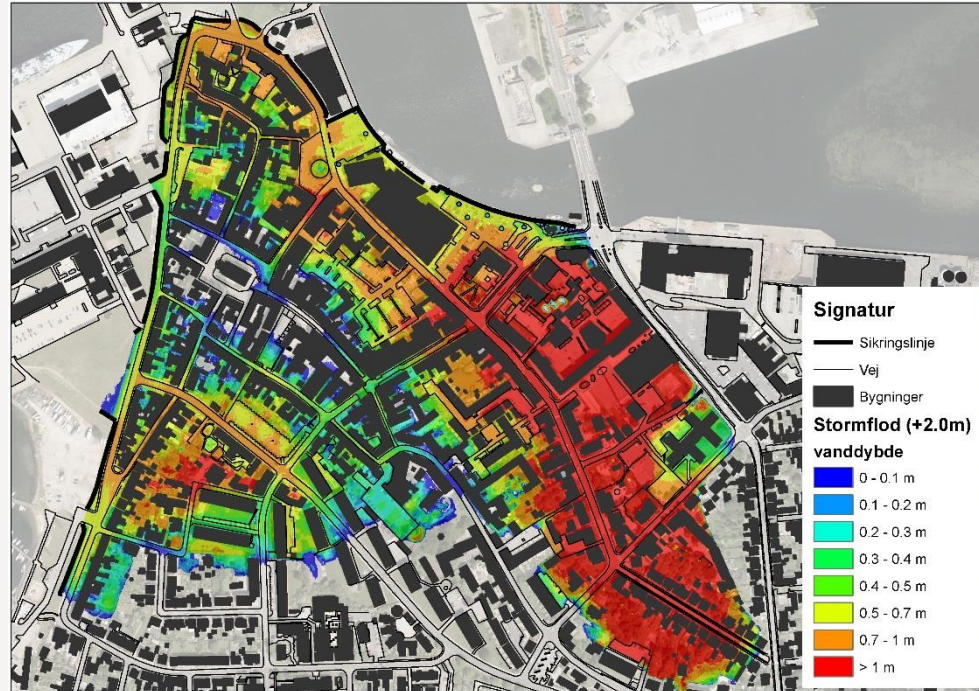

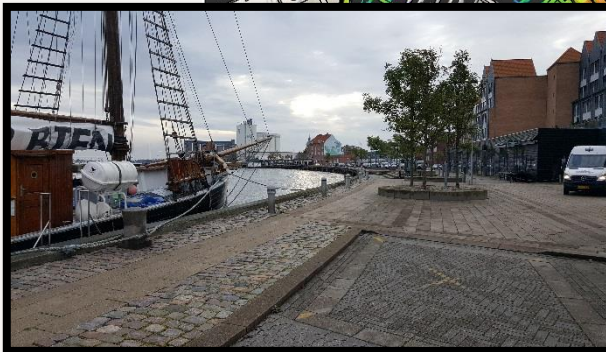

1.8 MIA kr i
skader
akkumuleret
over de næste
100 år

(Hele Korsør –
COWI/REALDANIA 2017)

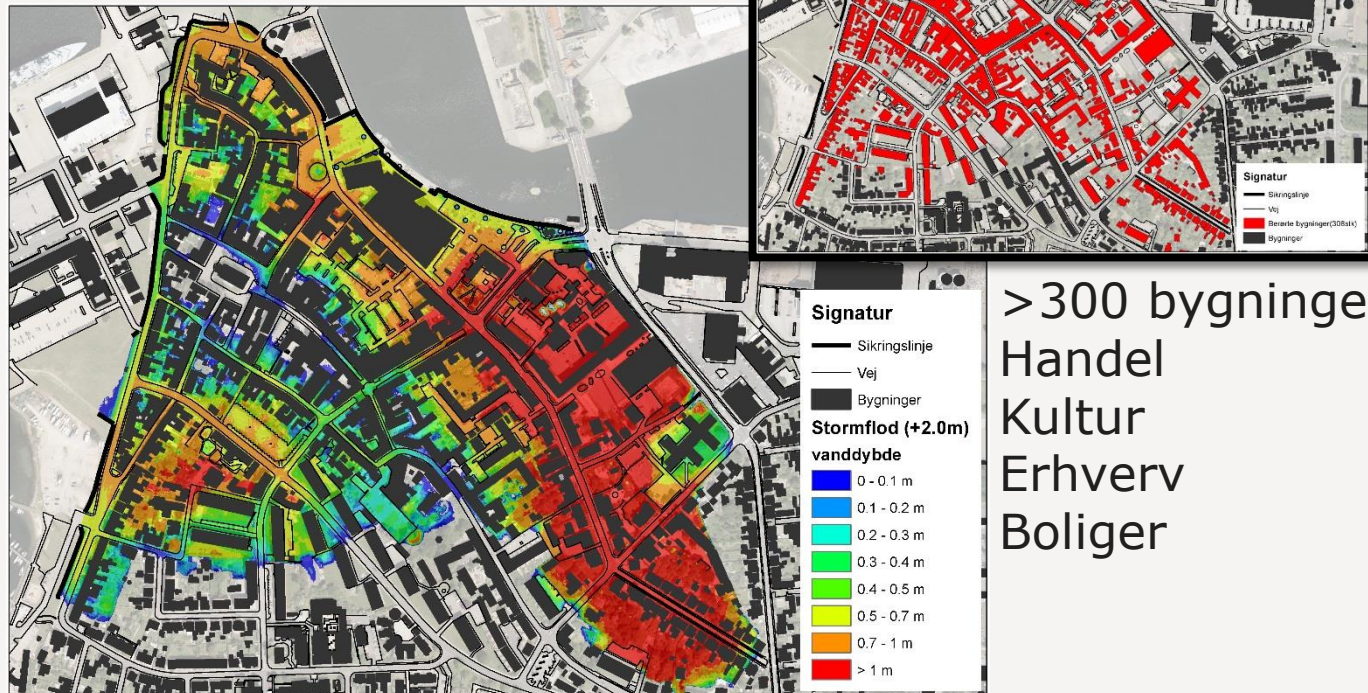

> 300 bygninger
Handel
Kultur
Erhverv
Boliger

Sikringsprincip

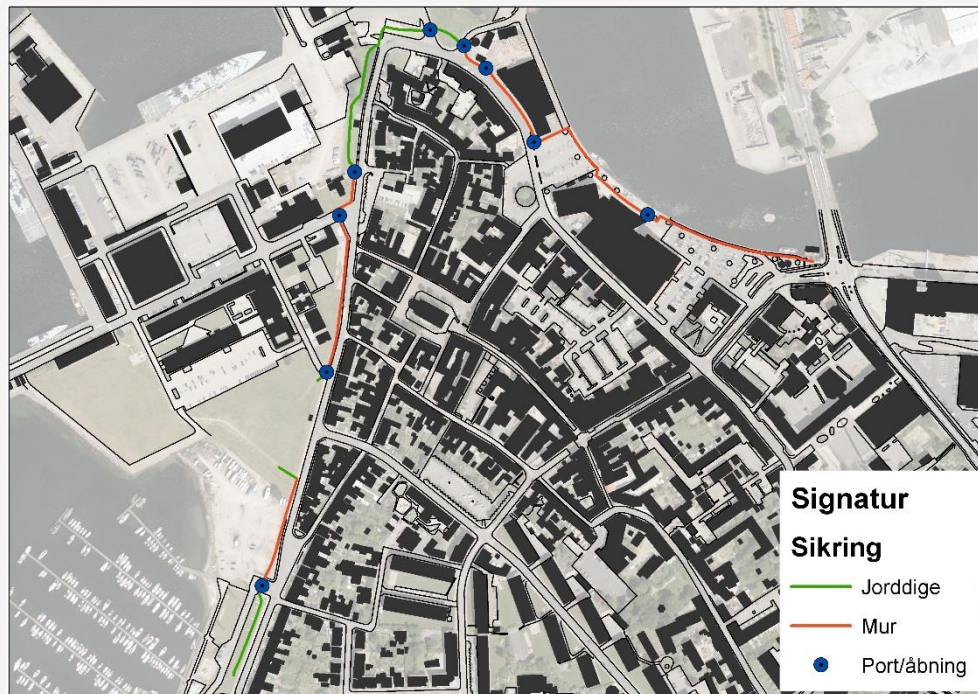

Sikringsprincip

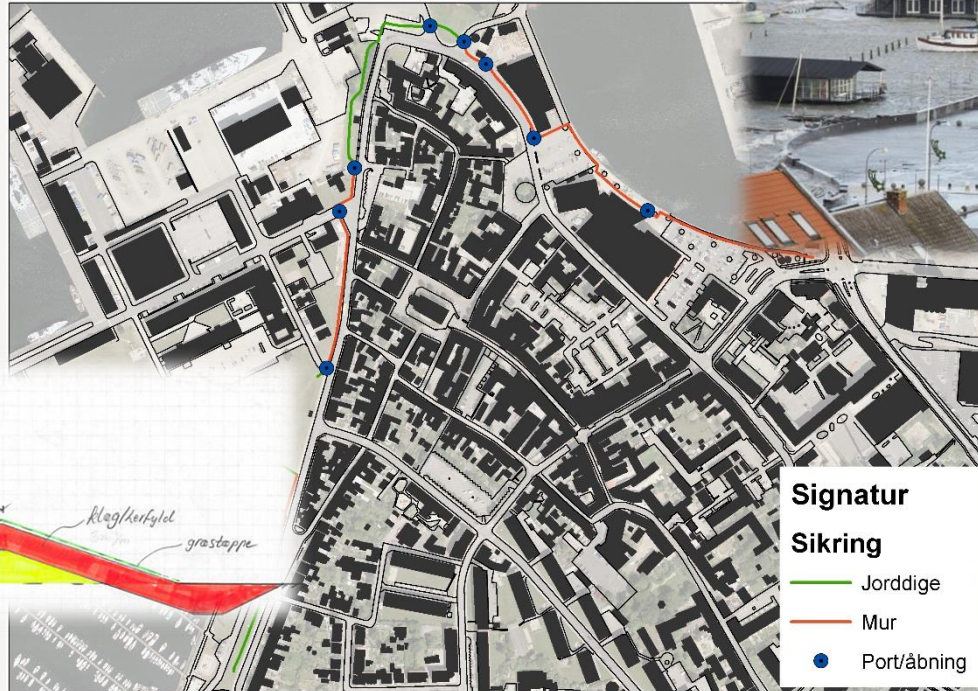



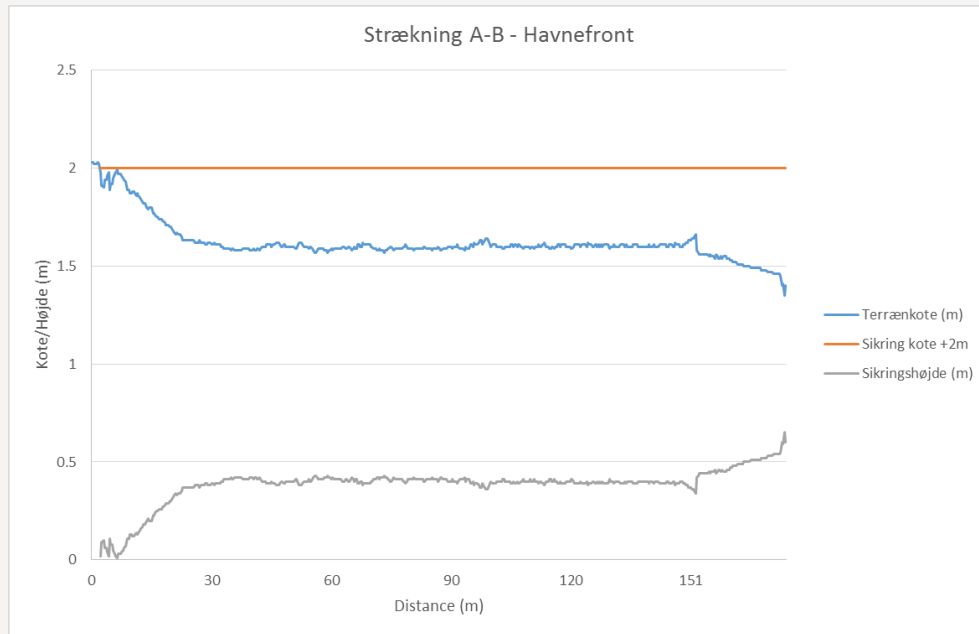

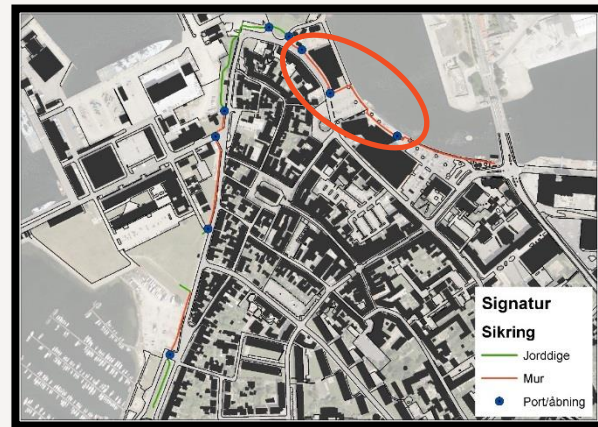

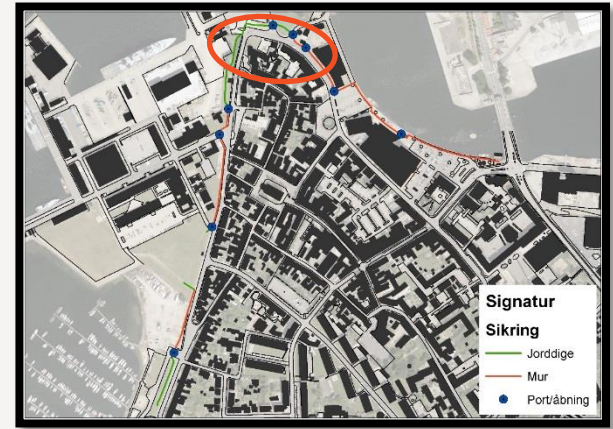

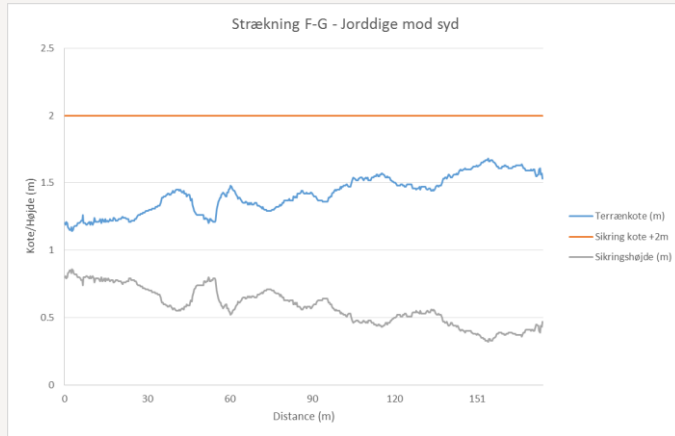
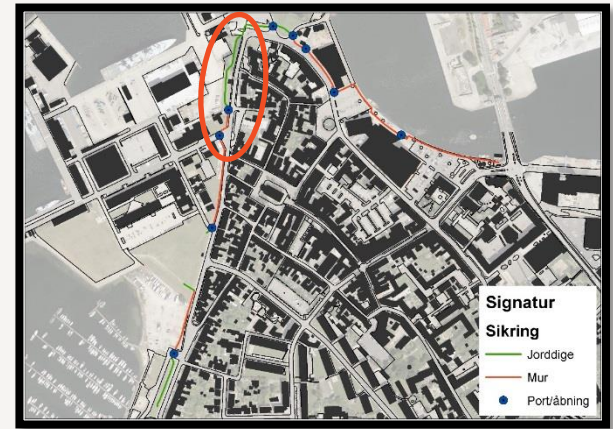

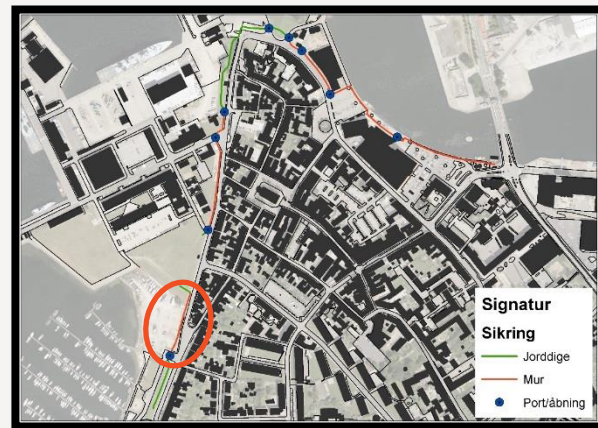

Strækning L-M (nordlig lystbådehavn)

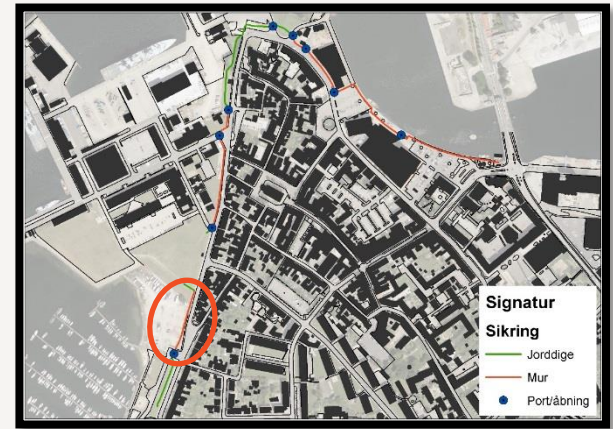
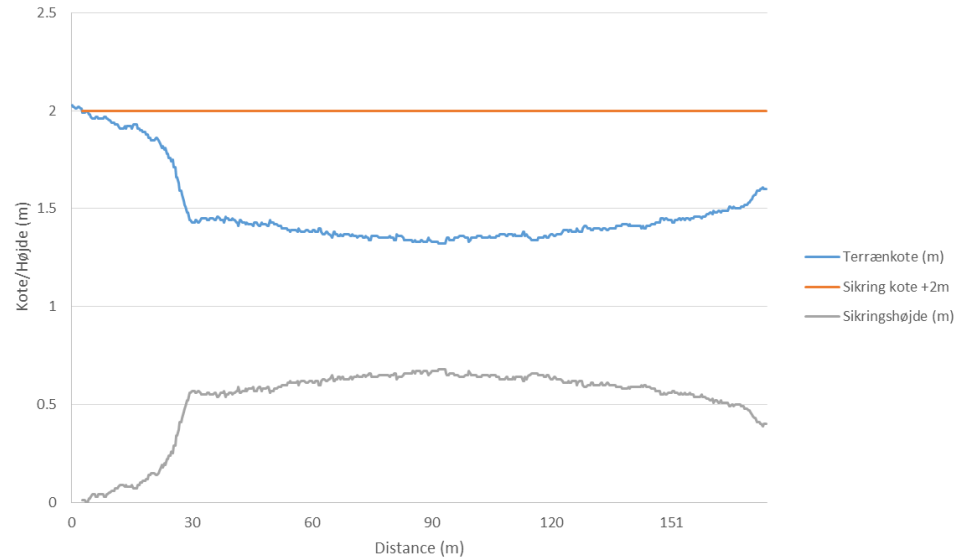

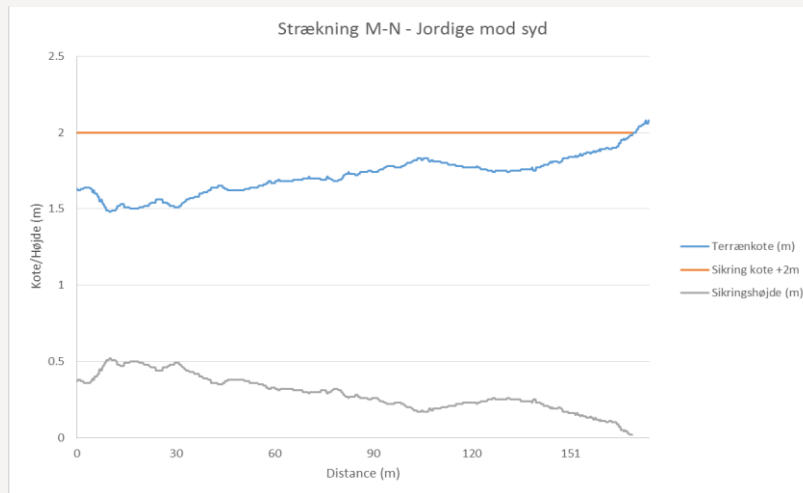
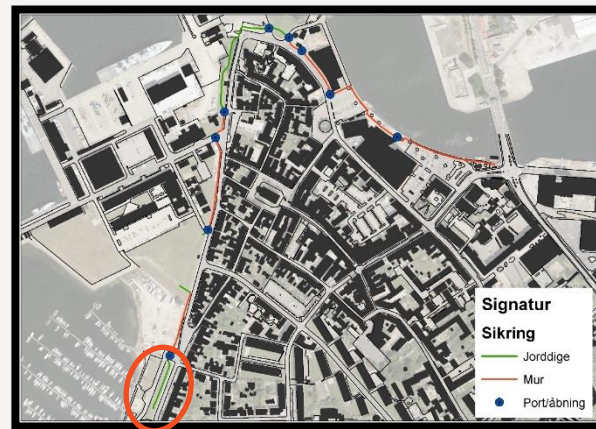

Kan mindre gøre det?

- > Ja og nej

Kan mindre gøre det?

> Ja og nej

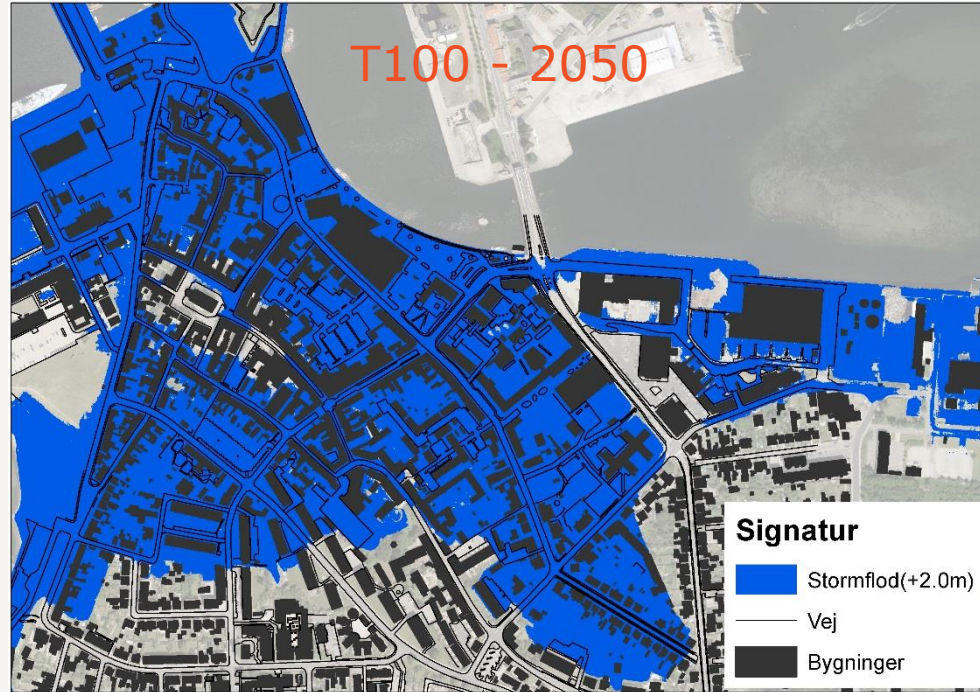

Kan mindre gøre det?

> Ja og nej

T50 - 2050



T100 - 2050

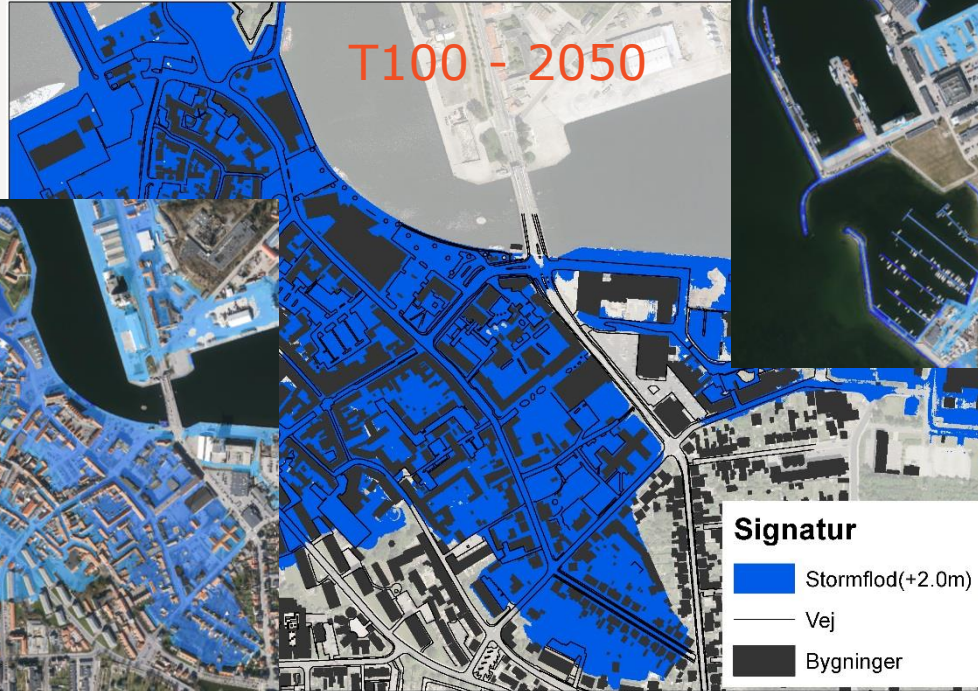

T20 - 2050



Signatur

-  Stormflod(+2.0m)
-  Vej
-  Bygninger

Kan mindre gøre det?

T100 - 2100



Tak for opmærksomheden!

